

# **Klaipėdos valstybinis muzikinis teatras skelbia konkursą orkestro valtornų grupės koncertmeisterio pavaduotojo vietai užimti**

## **Pretendentui keliami kvalifikaciniai reikalavimai:**

- aukštasis muzikinis išsilavinimas;
- geri muzikiniai duomenys;
- ansamblinio grojimo įgūdžiai;
- valstybinės ir mažiausiai vienos užsienio kalbos mokėjimas;
- muzikinio teatro struktūros ir darbo specifikos išmanymas.

## **Perklauso programa:**

- Wolfgang Amadeus Mozart – Koncertas valtornai Nr. 4: I dalis.
- Orkestriniai sunkumai (natos pridedamos):  
Ludwig van Beethoven – ištrauka iš Simfonijos Nr. 7;  
Antonín Dvořák – ištraukos iš Simfonijos Nr. 9 („Iš Naujojo Pasaulio“);  
Gioacchino Rossini – operos „Die Diebische Elster“ („Šarka vagilė“) uvertiūra.  
Richard Strauss – ištraukos iš simfoninės poemos „Till Eulenspiegels lustige Streiche“ („Tilio Ulenšpygelio linksmosios išdaigos“);  
Richard Wagner – ištrauka iš operos „Lohengrinas“.

## **Pretendentas privalo pateikti:**

- prašymą dalyvauti konkurse;
- išsilavinimą bei kitus profesinius pasiekimus patvirtinančių dokumentų kopijas;
- gyvenimo aprašymą, kuriame būtų nurodyta: vardas, pavardė, gimimo data, gyvenamosios vietos adresas, telefono numeris, elektroninio pašto adresas, išsilavinimas, darbo patirtis, privalumų sąrašas (tik dalykinės savybės).

## **Pirmasis konkurso etapas:**

Pretendentų prašome pateikti savo CV iki **2025 m. sausio 7 d.** el. paštu [ieva.scerbiakaite@kvmt.lt](mailto:ieva.scerbiakaite@kvmt.lt).

Pretendentai, negalintys gyvai dalyvauti perklausoje, el. paštu [ieva.scerbiakaite@kvmt.lt](mailto:ieva.scerbiakaite@kvmt.lt) iki 2025 m. sausio 7 d. privalo pateikti savo CV ir nuorodą į atliekamo kūrinio su akompanimentu aukštos kokybės vaizdo įrašą.

Perklausa vyks 2025 m. sausio 14 d. nuo 14:30 val. Klaipėdos valstybiniame muzikiniame teatre (Danės g. 19, Klaipėda).

Detalesnė perklausos informacija atrinktiems pretendentams bus pranešta asmeniškai.

**Išsamesnė informacija teikiama telefonu +370 675 52500.**

# BEETHOVEN : Sinfonie Nr.7

## 1. Satz

*I. Horn in A  
Vivace*

# DVORÁK : Sinfonie Nr. 9

## 3. Satz

*III. Horn in E  
molto vivace*

## 4. Satz

*I. Horn in E  
Allegro con fuoco un poco sostenuto*

# ROSSINI : Die Diebische Elster

## Ouverture

*I. Horn in E*

*Maestoso marciale*

# STRAUSS : Till Eulenspiegel

**I.Horn in F**  
**Gemächlich**

*allmählich lebhafter*

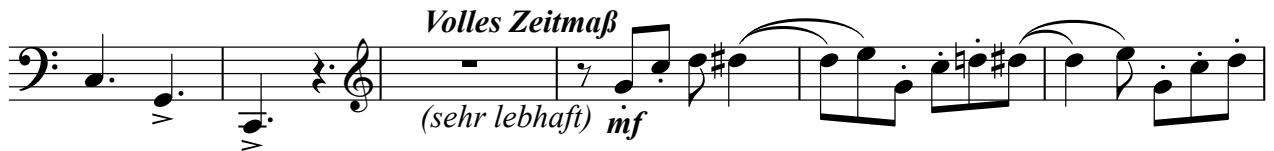

**III.Horn in D**  
**Volles Zeitmaß (sehr lebhaft)**

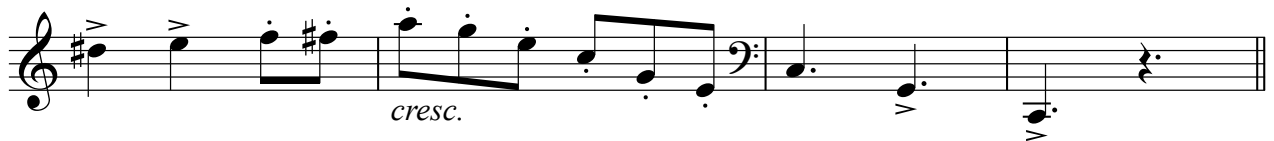

# WAGNER : Lohengrin

## 3. Akt, Vorspiel

*I. Horn in D  
Molto vivace  
unisono*

ff

3

3

3

3

3

3

*in G*

3
