

## **Klaipėdos valstybinis muzikinis teatras skelbia konkursą orkestro valtornų grupės koncertmeisterio pavaduotojo vietai užimti**

**Pretendentui keliami kvalifikaciniai reikalavimai:**

- aukštasis muzikinis išsilavinimas;
- geri muzikiniai duomenys;
- ansamblinio grojimo įgūdžiai;
- valstybinės ir mažiausiai vienos užsienio kalbos mokėjimas;
- muzikinio teatro struktūros ir darbo specifikos išmanymas.

**Perklauso programa:**

- Wolfgang Amadeus Mozart - Koncertas valtornai Nr. 4 I dalis.
- Orkestriniai sunkumai (natos pridedamos):  
Ludwig van Beethoven – Simfonija Nr.7 ištrauka.  
Antonin Dvorak – Simfonija Nr. 9 ištraukos.  
Gioacchino Rossini – opera „Die Diebische Elster“ Uvertiūra.  
Richard Strauss – „Till Eulenspiegel“ ištraukos.  
Richard Wagner – opera „Lohengrin“ ištrauka

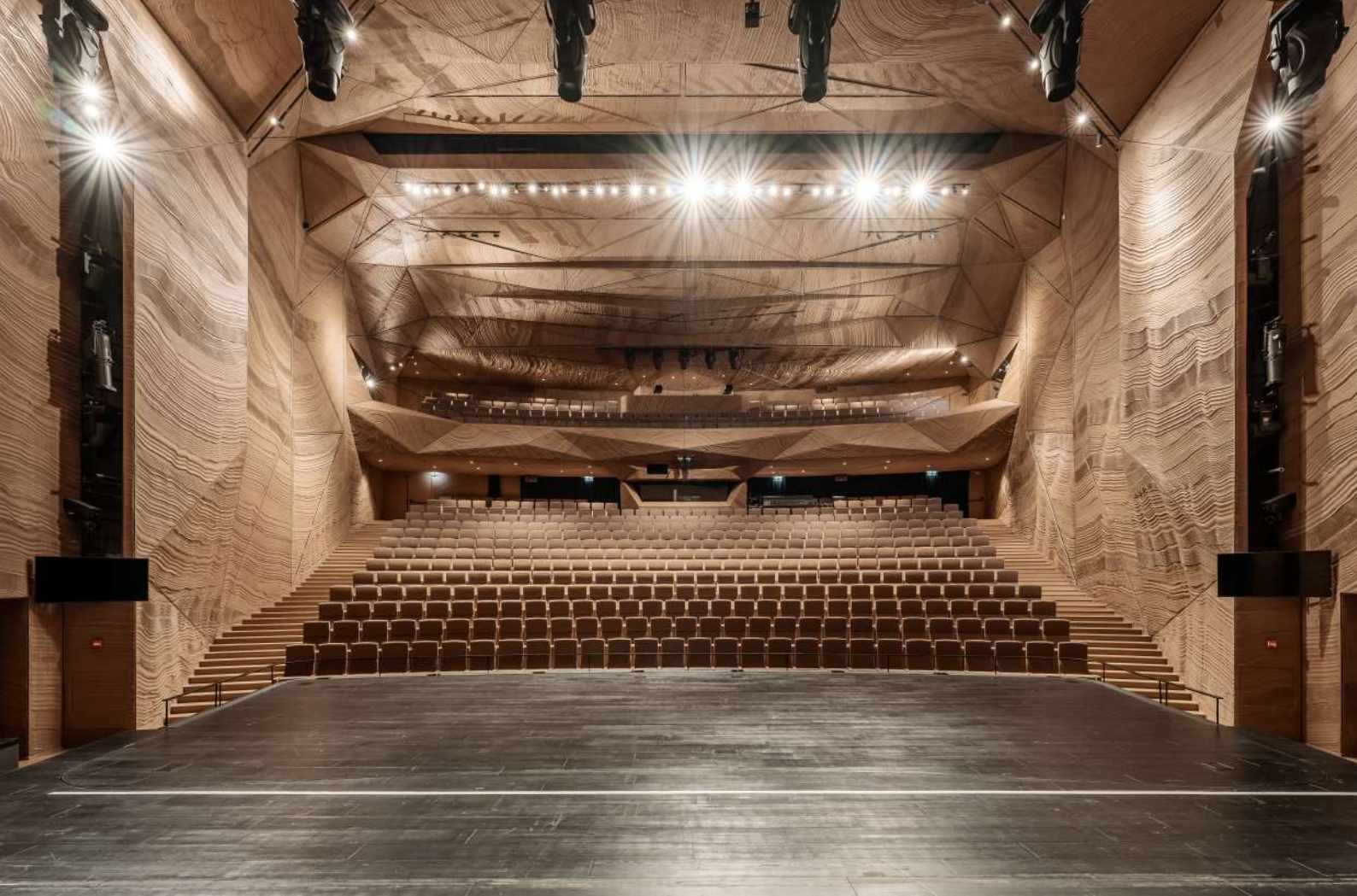

### **Pretendentas privalo pateikti:**

- Prašymą dalyvauti konkurse, išsilavinimą bei kitus profesinius pasiekimus patvirtinančių dokumentų kopijas ir gyvenimo aprašymą, nurodant vardą, pavardę, gimimo datą, gyvenamosios vietos adresą, telefono numerį, elektroninio pašto adresą, išsilavinimą, darbo patirtį, savo privalumų sąrašą (nurodyti dalykines savybes).

### **Pirmasis konkurso etapas:**

Pretendentų prašome pateikti savo CV iki 2026 m. birželio 09 d. el. paštu **[ieva.scerbiakaite@kvmt.lt](mailto:ieva.scerbiakaite@kvmt.lt)**.

Pretendentai, negalintys gyvai dalyvauti perklausoje, el. paštu **[ieva.scerbiakaite@kvmt.lt](mailto:ieva.scerbiakaite@kvmt.lt)** iki 2026 m. birželio 09 d. privalo pateikti savo CV ir nuorodą į atliekamo kūrinio su akompanimentu aukštos kokybės vaizdo įrašą.

Perklausa vyks 2026 m. birželio 16 d. nuo 14:00 val.  
Klaipėdos valstybiniame muzikiniame teatre (Danės g. 19, Klaipėda).

Detalesnė perklausos informacija pretendentams bus pranešta asmeniškai.  
Išsamesnė informacija teikiama el. paštu **[ieva.scerbiakaite@kvmt.lt](mailto:ieva.scerbiakaite@kvmt.lt)**

# BEETHOVEN : Sinfonie Nr.7

## 1. Satz

*I. Horn in A  
Vivace*

# DVORÁK : Sinfonie Nr. 9

## 3. Satz

*III. Horn in E  
molto vivace*

*f* *sfz* *ff*

## 4. Satz

*I. Horn in E  
Allegro con fuoco un poco sostenuto*

*p* *f* *p*

*stringendo* *cresc.* *molto cresc.* *ff*

# ROSSINI : Die Diebische Elster

## Ouverture

*I. Horn in E*

*Maestoso marciale*

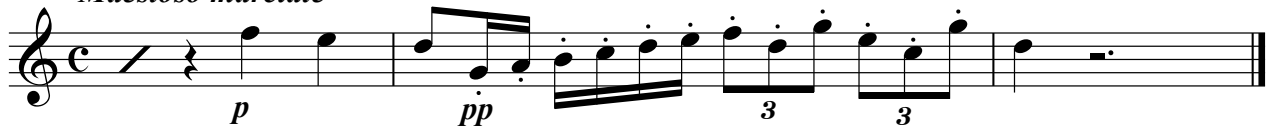

# STRAUSS : Till Eulenspiegel

**I.Horn in F**  
*Gemächlich* *allmählich lebhafter*

*p* *cresc.*

*Volles Zeitmaß*  
*(sehr lebhaft) mf*

*cresc.* *ff*

**III.Horn in D**  
*Volles Zeitmaß (sehr lebhaft)*

*p* *cresc.*

# WAGNER : Lohengrin

## 3. Akt, Vorspiel

*I. Horn in D  
Molto vivace  
unisono*

ff

3

3

3

3

3

3

in G

3
